

CENTER *for* PUBLIC POLICY PRIORITIES

State of Texas Children 2016

Race and Equity in Fort Worth

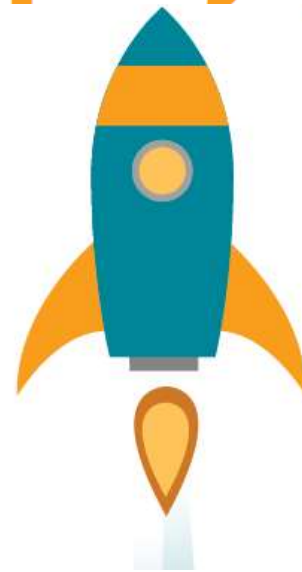

JENNIFER LEE

CPPP RESEARCH ASSOCIATE,
LEE@CPPP.ORG

#KidsCount

May 25, 2016

Learn more at CPPP.org/KidsCount

JOURNEY WITH ME.



Every child is healthy, well-
educated and financially secure.



Every child is healthy, well-
educated and financially secure.

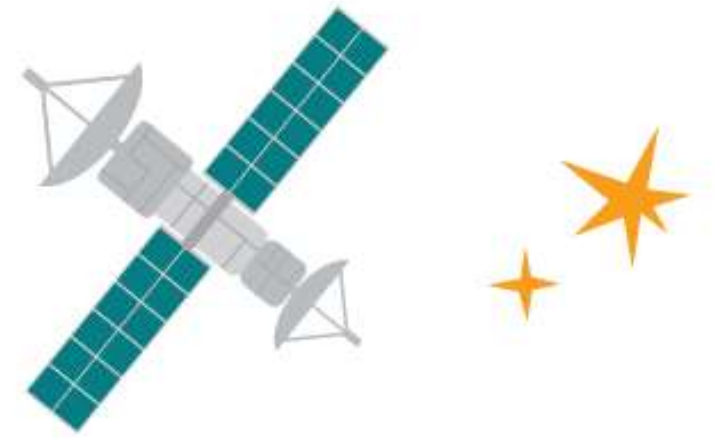

Every child is healthy, well-
educated and **financially secure.**

~~“It’s not race,~~ it’s poverty.”

22 percent of Tarrant County children live in poverty
(<\$24,000 for a family of four)

22 percent of Tarrant County children live in poverty (<\$24,000 for a family of four)

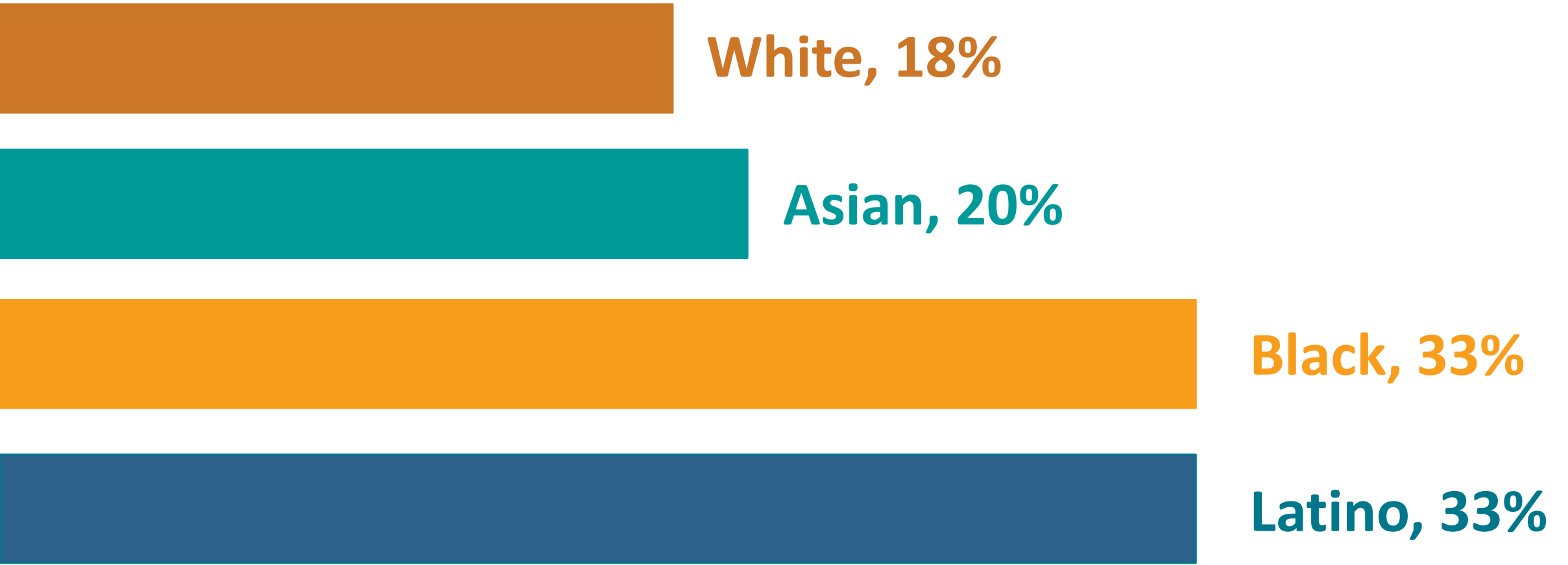

Median income for households with children in
Tarrant County is \$65,000

Median income for households with children in Tarrant County is \$65,000

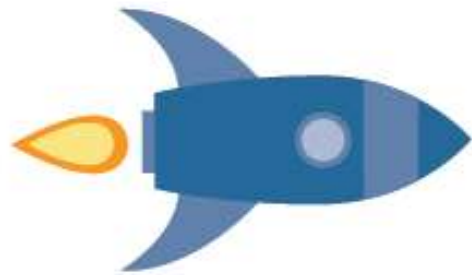

HISPANIC
\$47,000

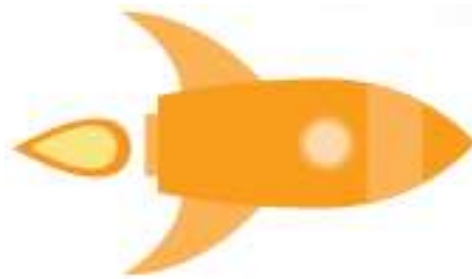

BLACK
\$47,000

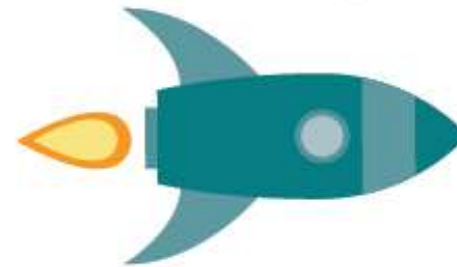

ASIAN
\$88,000



WHITE
\$91,000

“It’s ~~not~~ race and poverty.”

and gender

and place

and...

Advancing **race + gender equity**
– particularly the
financial security of women –
benefits kids.



30%

of Tarrant County kids live with single parents.

Poverty affects single mothers at rates nearly higher than single fathers.



2x

Poverty rate for White single mothers is higher than for White single fathers.



3x



47%

Poverty rate for single mothers who are Hispanic.

Teen births are dropping in Tarrant County.

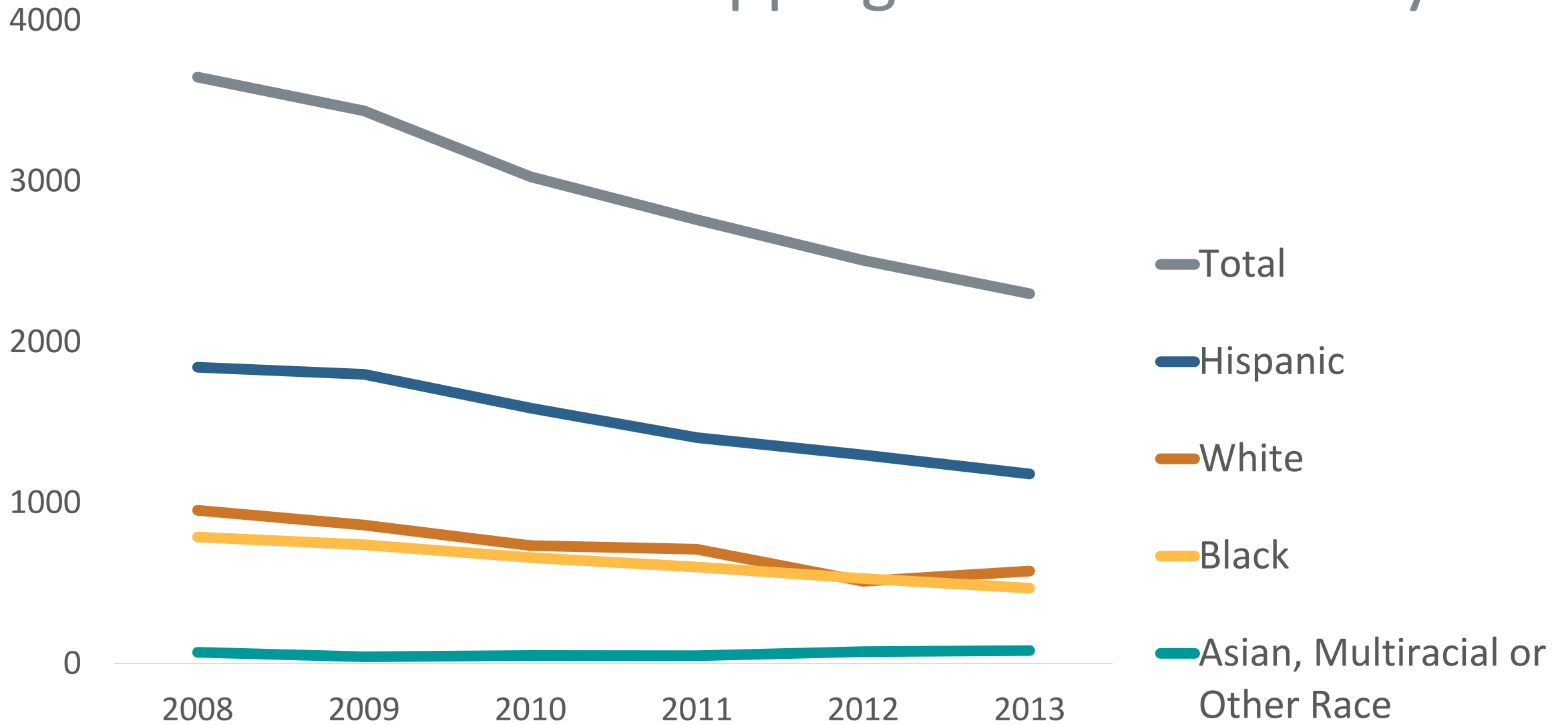

Unemployment rates are dropping in Tarrant County.

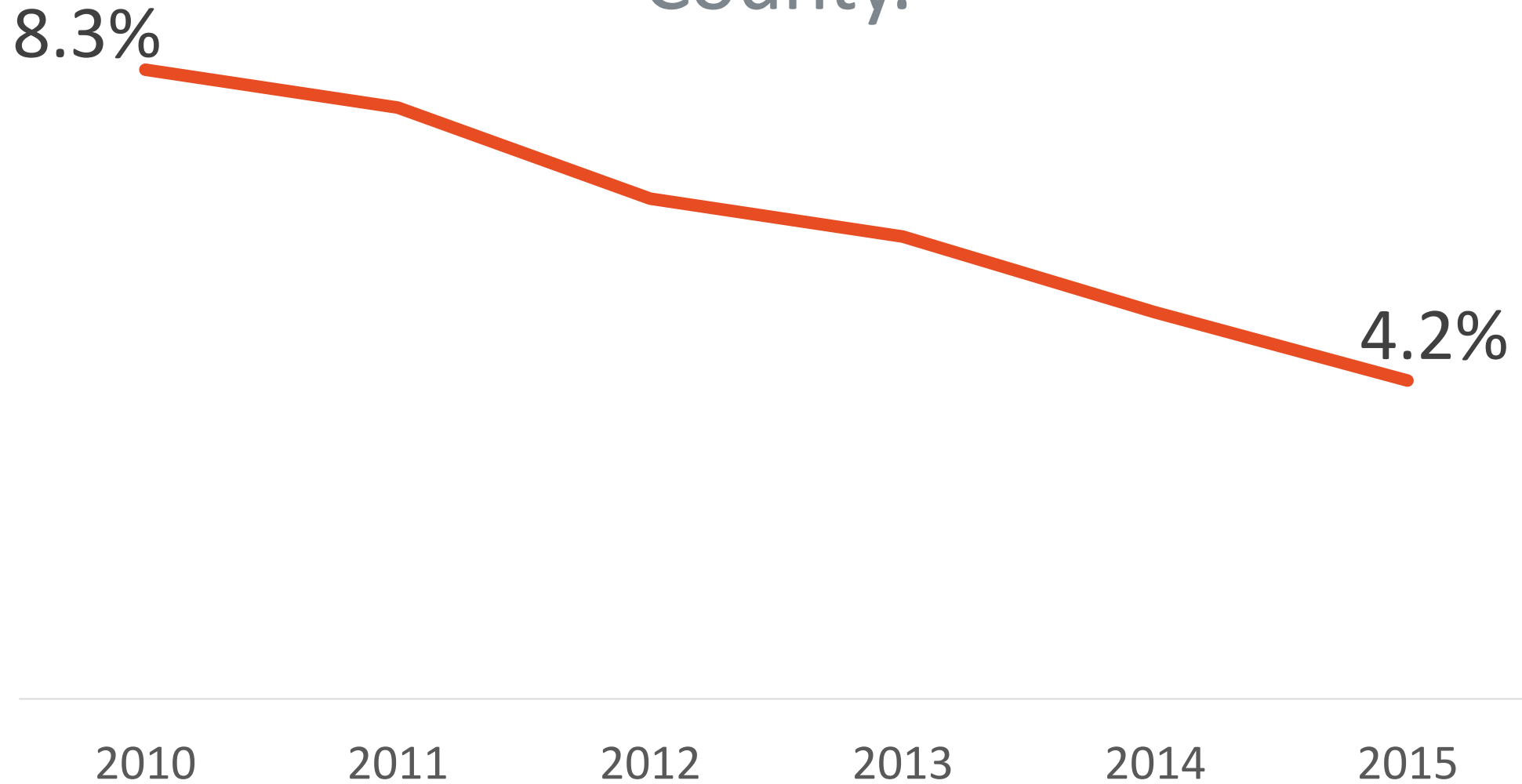



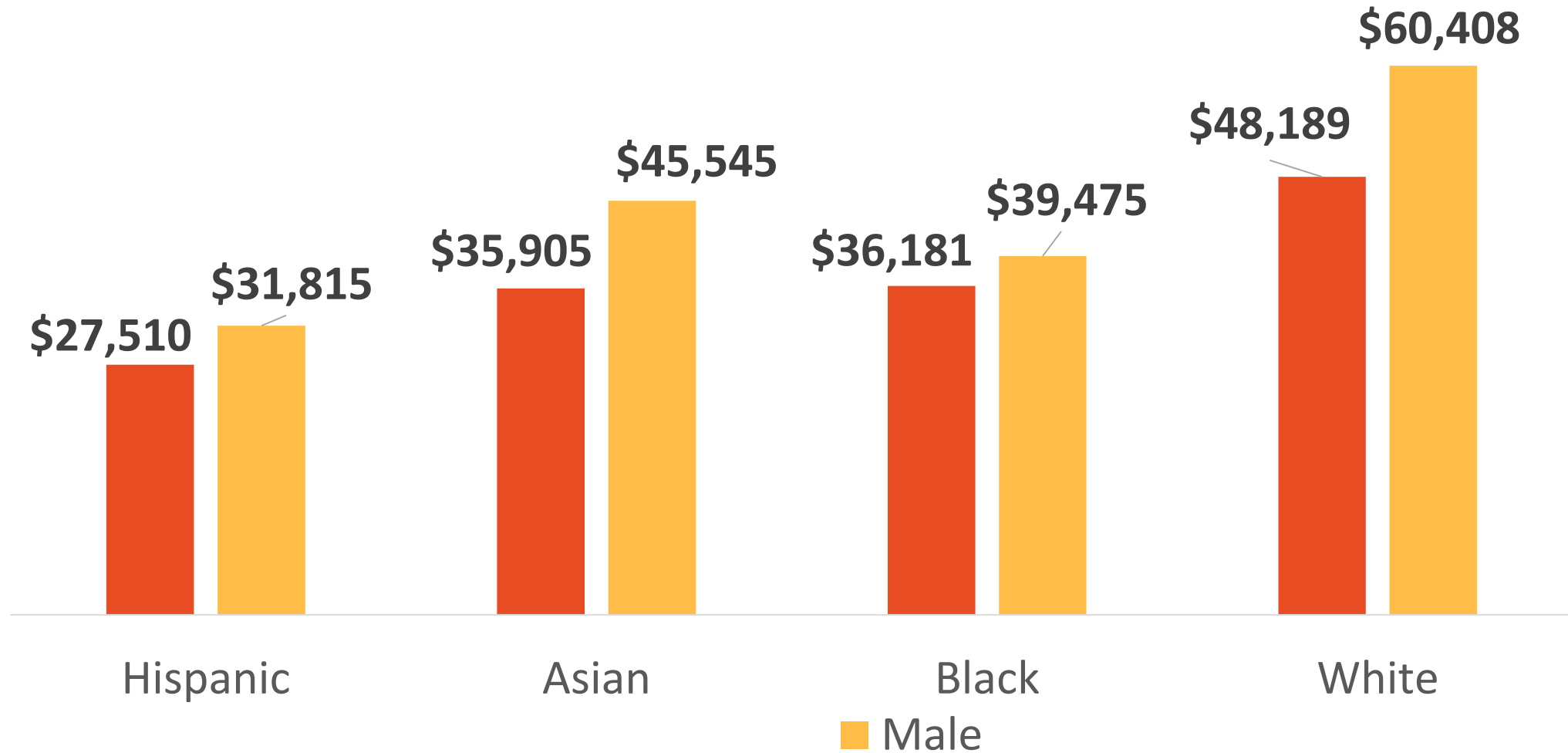

Median earnings for **Full-Time, Year-Round Workers** in Tarrant County

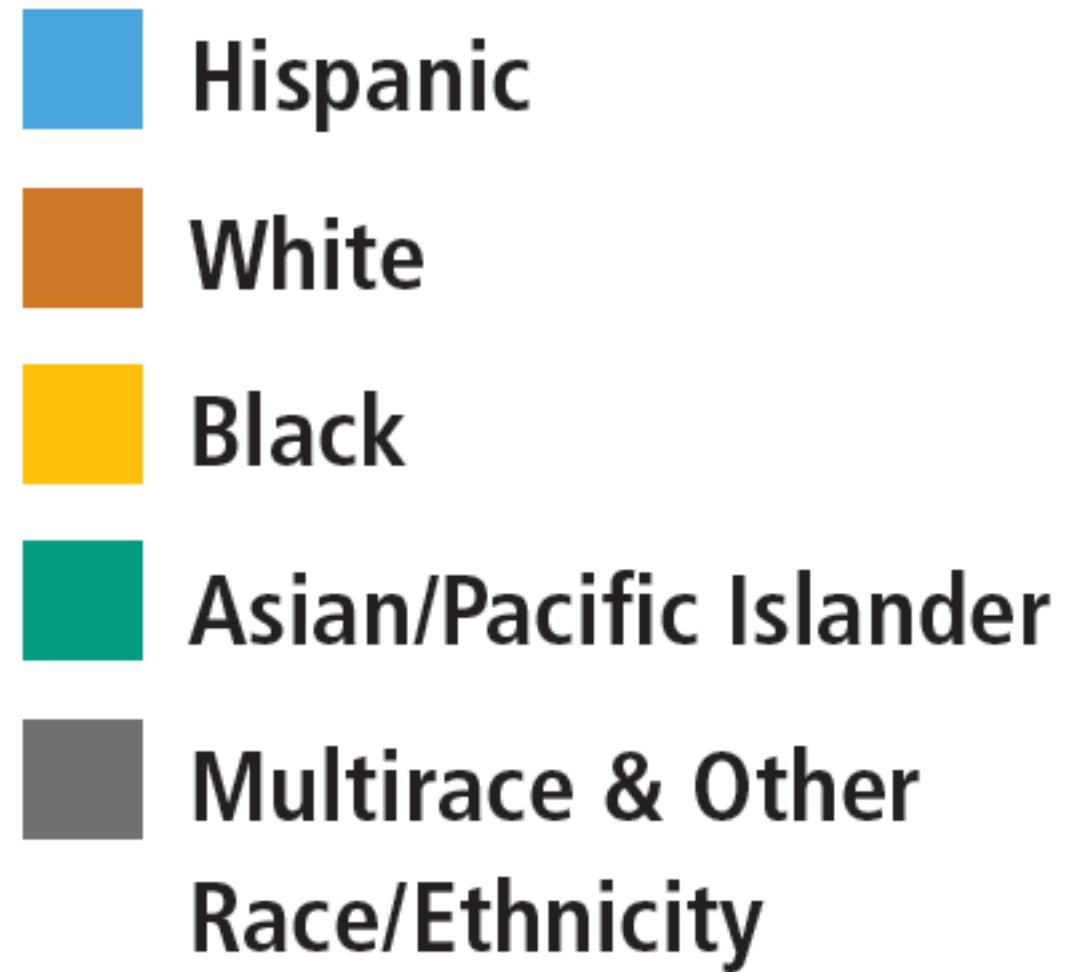
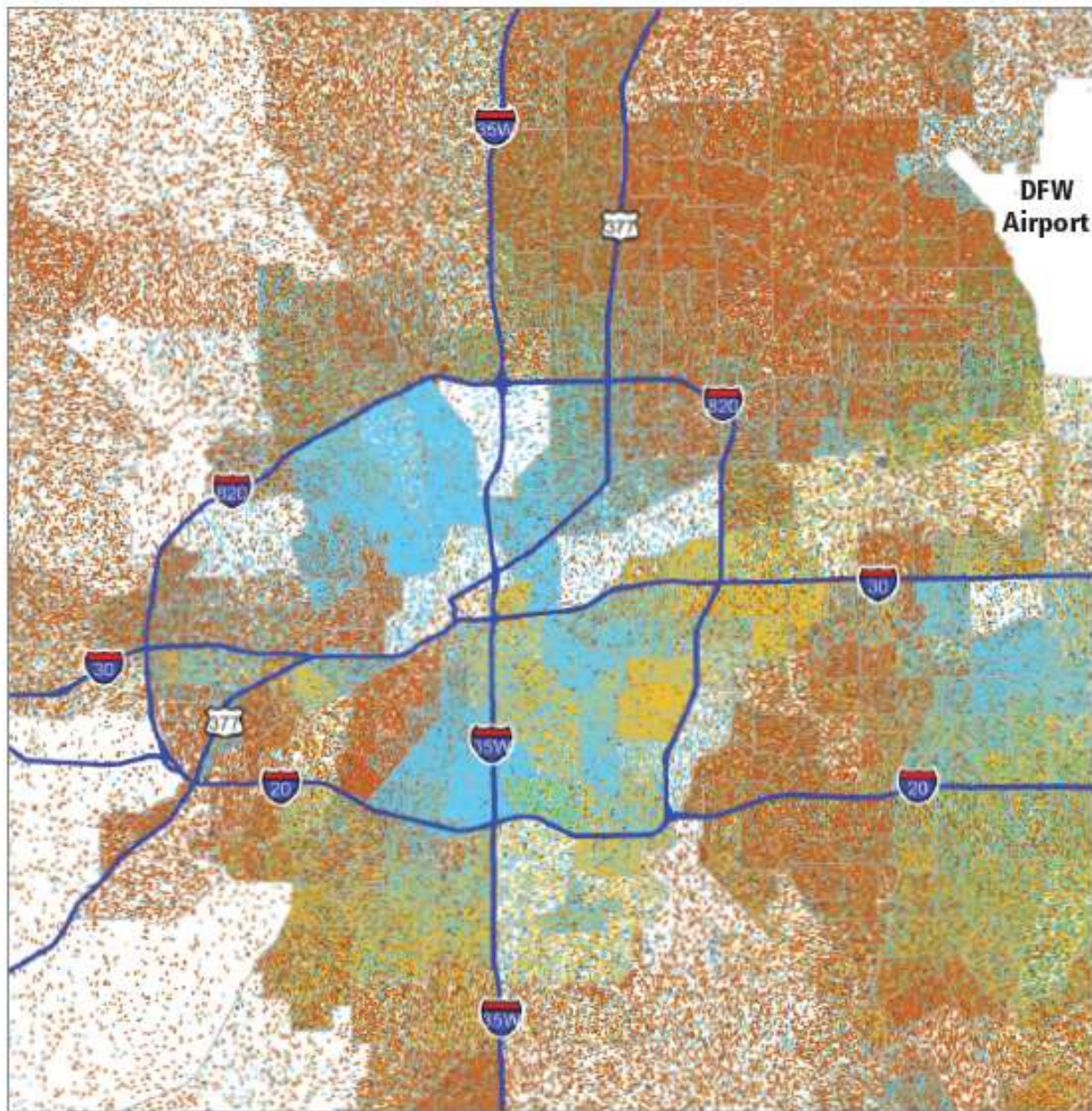

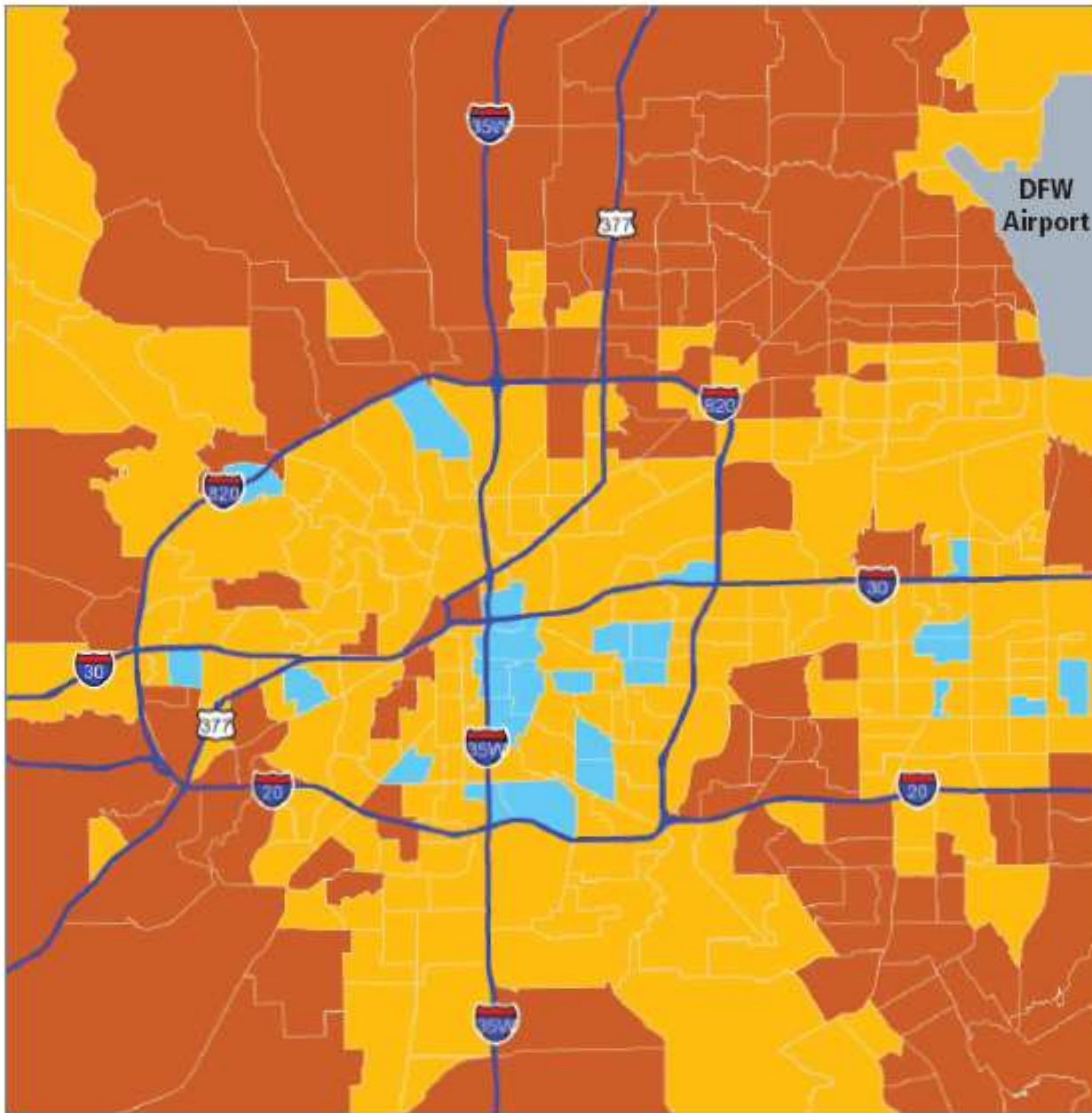
Place matters.





-  No Data
-  Lower-Poverty
-  Moderate-to-High Poverty
-  Highest-Poverty

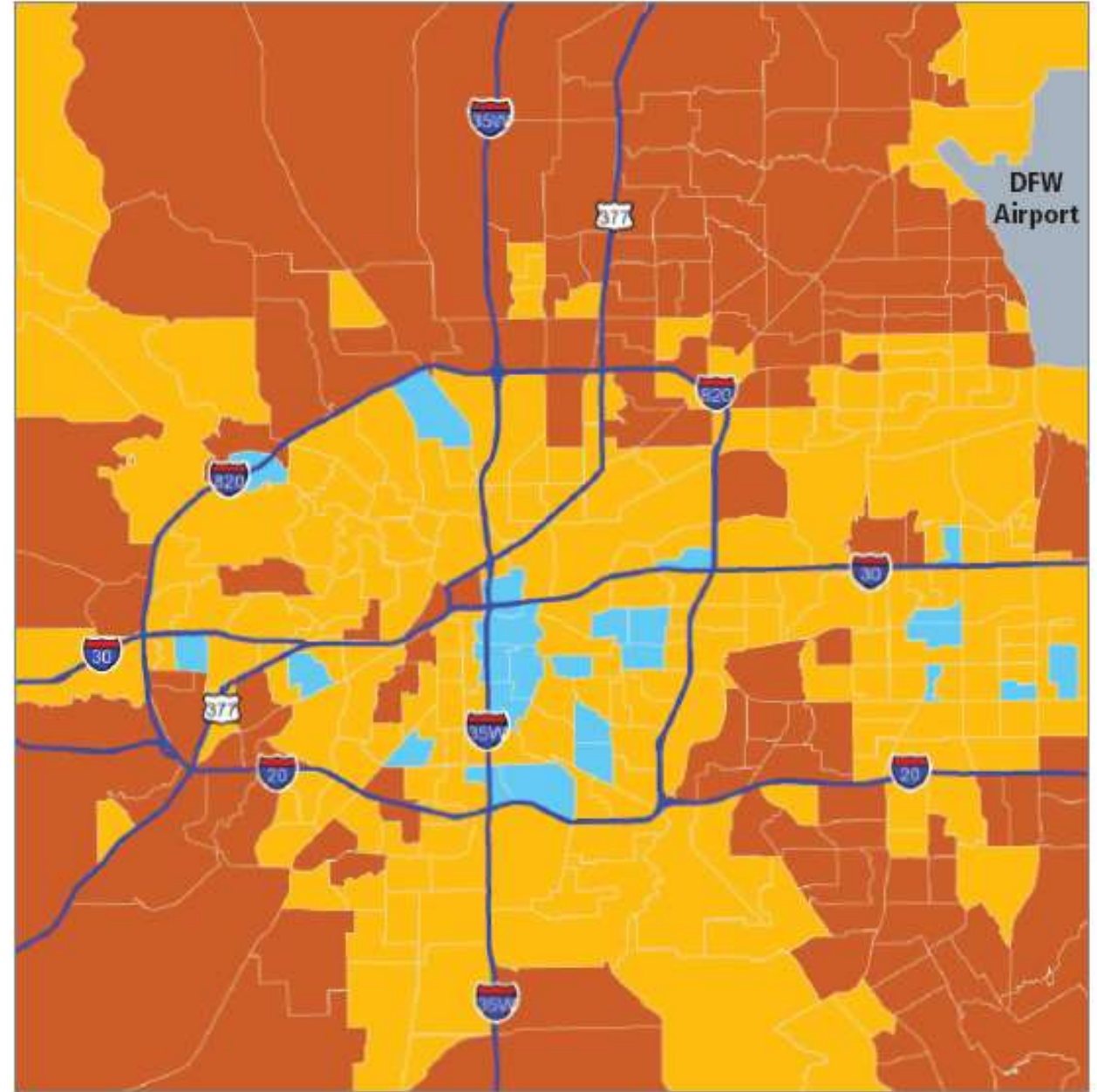
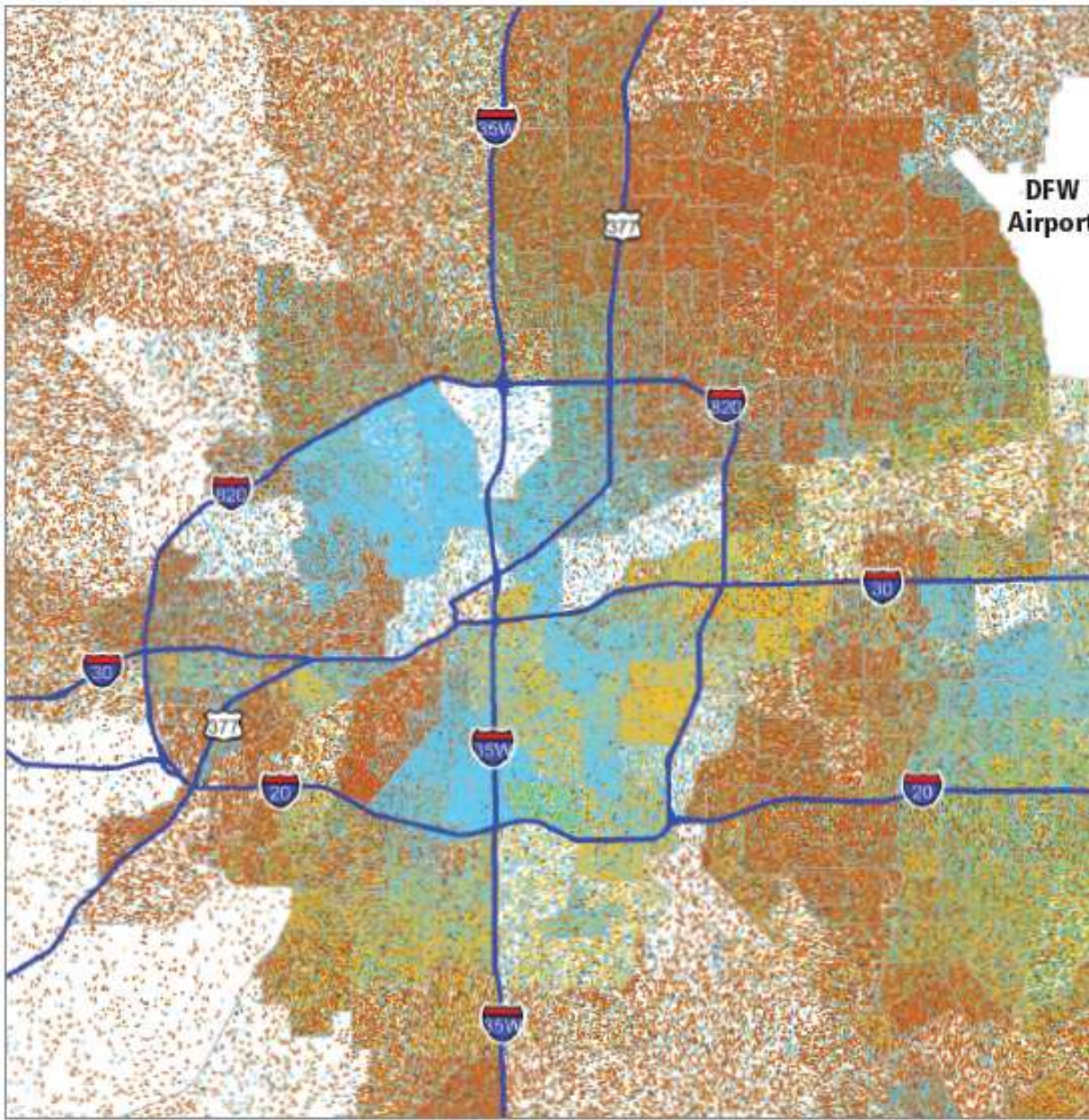

Source: 2010 Decennial Census, SF1, PCT 12 and 2014 American Community Survey (5-yr), Table S1701

Policy matters.

Every child is **healthy**, well-
educated and financially secure.

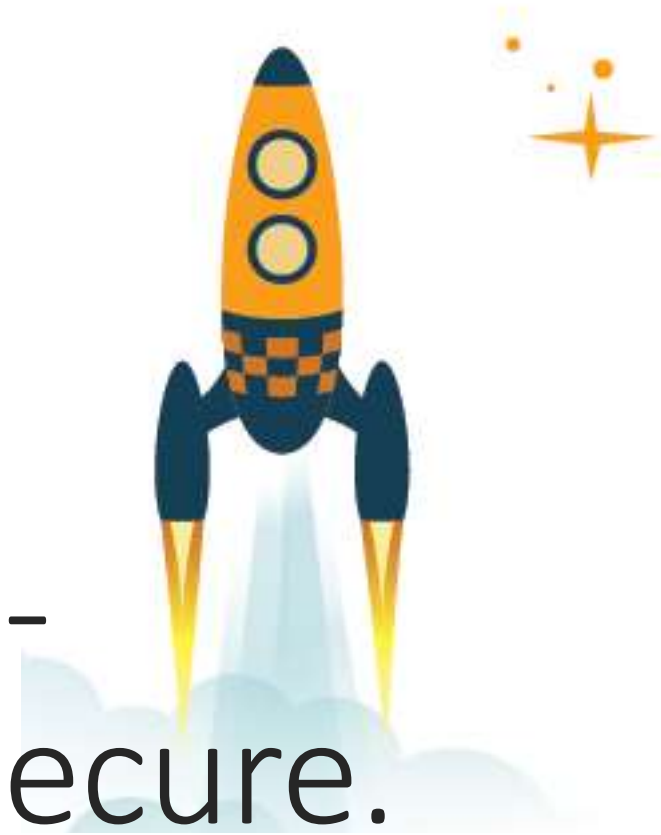

Tarrant County has improved uninsured rates for all children and made progress in closing racial/ethnic gaps.

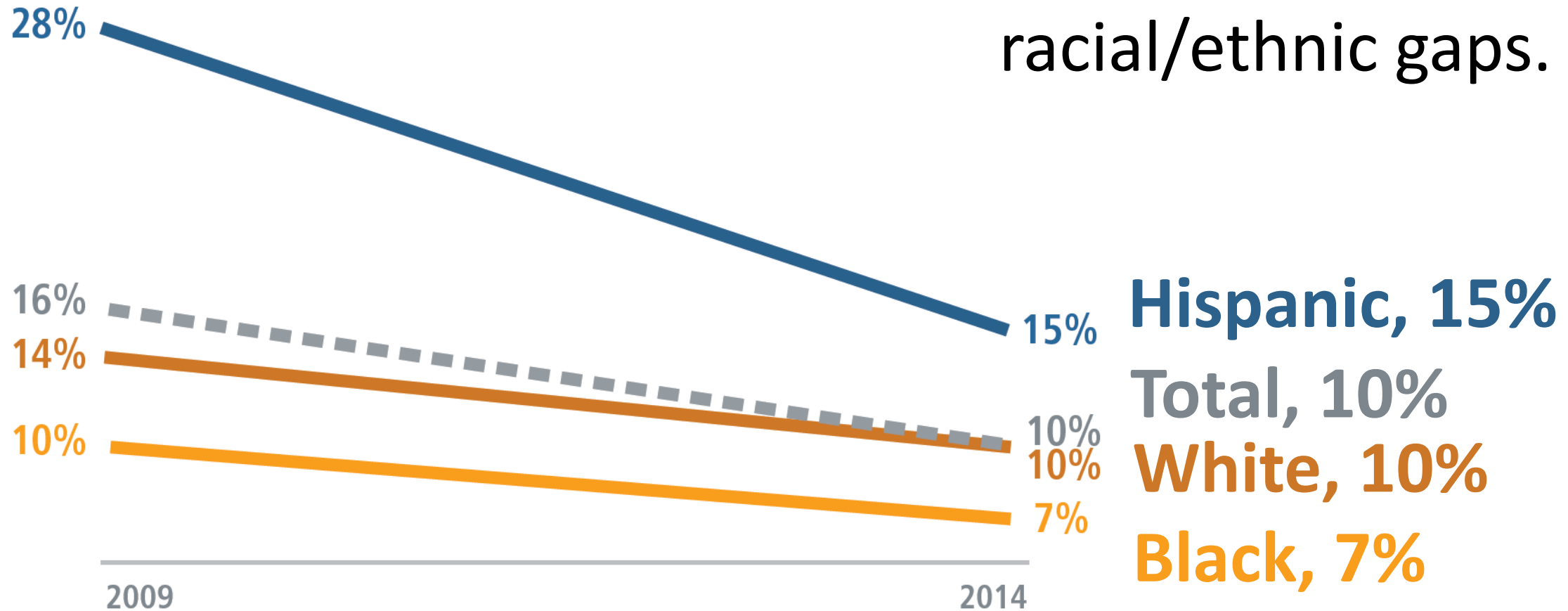

Hispanic, 15%
Total, 10%
White, 10%
Black, 7%

The “Coverage Gap”



50,000 adults in
Tarrant County

Statewide:

- 67% people of color
- 55% female
- 33% adults with dependent children



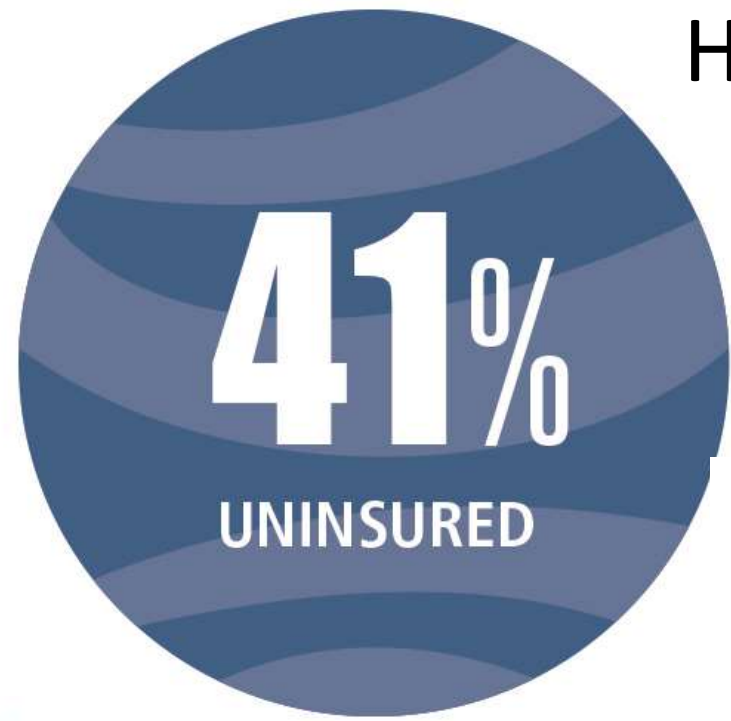
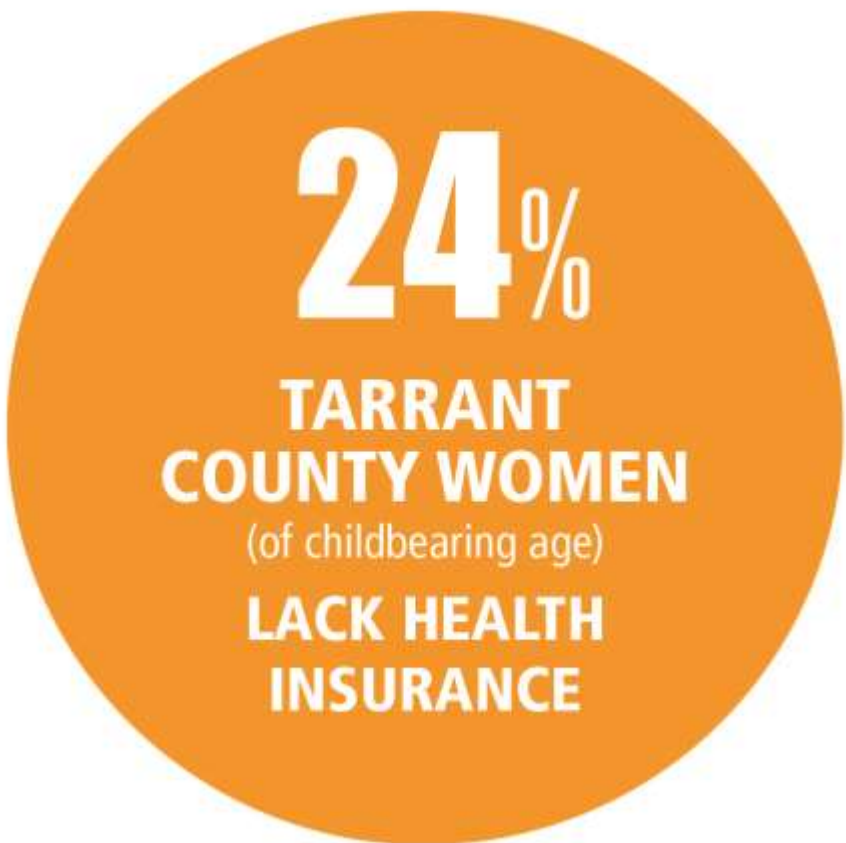

Hispanic



White



Asian



Black

Late or No Prenatal Care

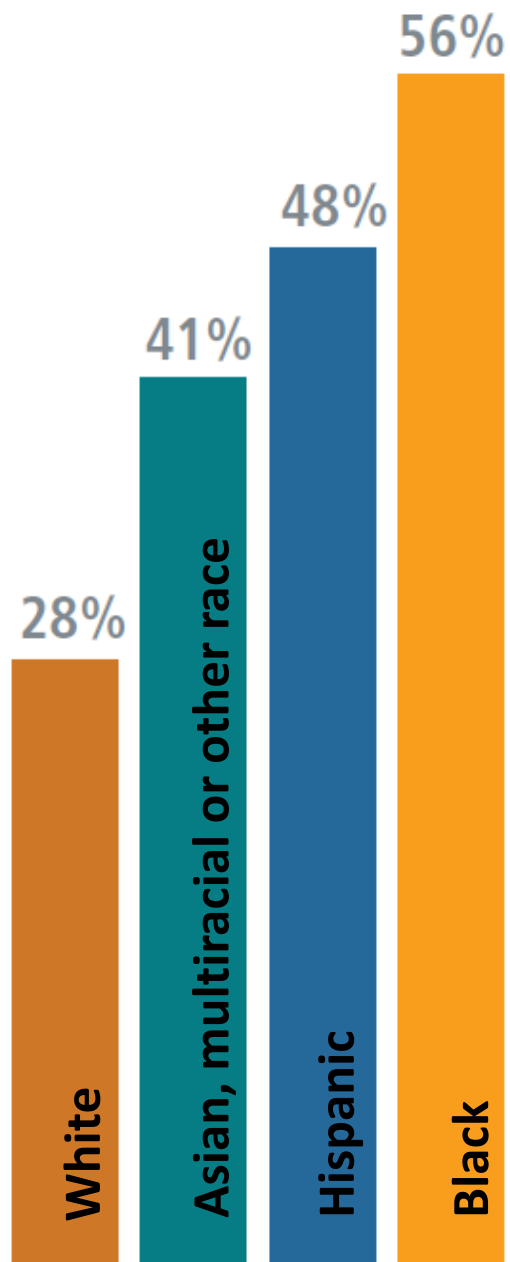

Premature Births

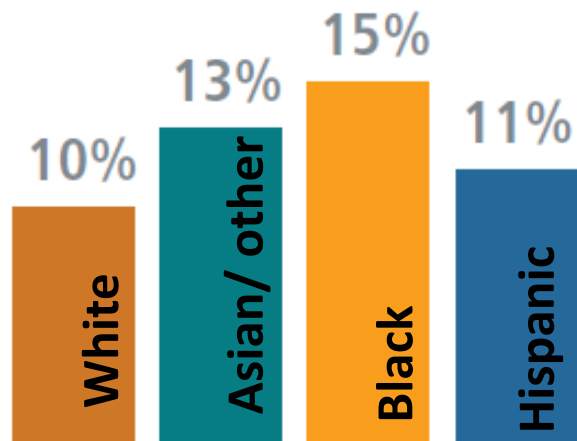

Low Birthweight

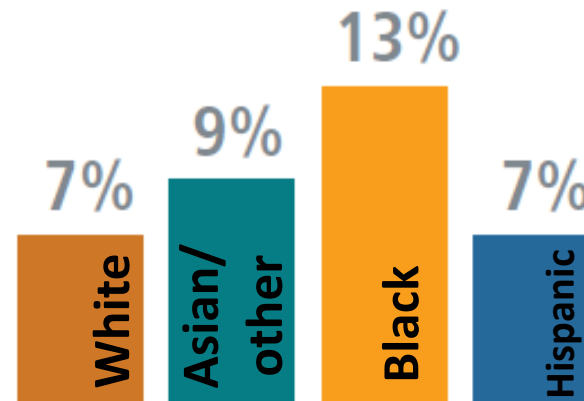

Infant Mortality (Rate per 1,000 births)

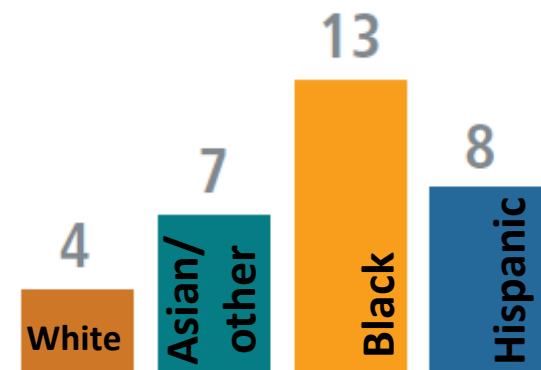

Food insecurity affects Black and Hispanic children in Texas at rates nearly twice as high as White children



Black

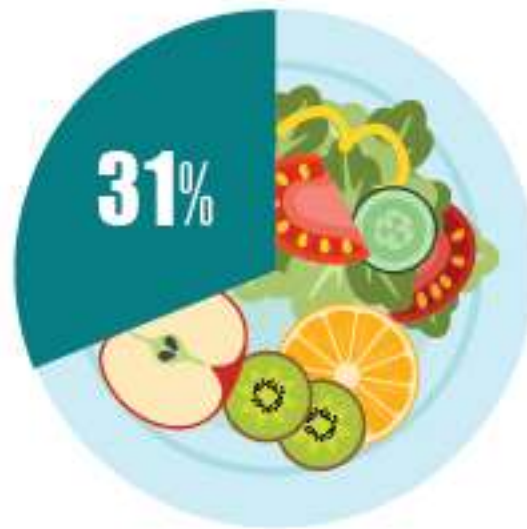

Hispanic



Asian, Multiracial
or Other Race

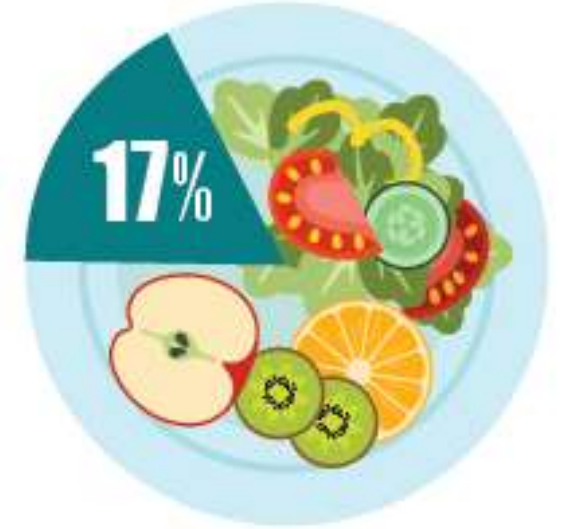

White



Every child is healthy, **well-educated**
and financially secure.

Achievement measures are important for evaluating progress towards equity.

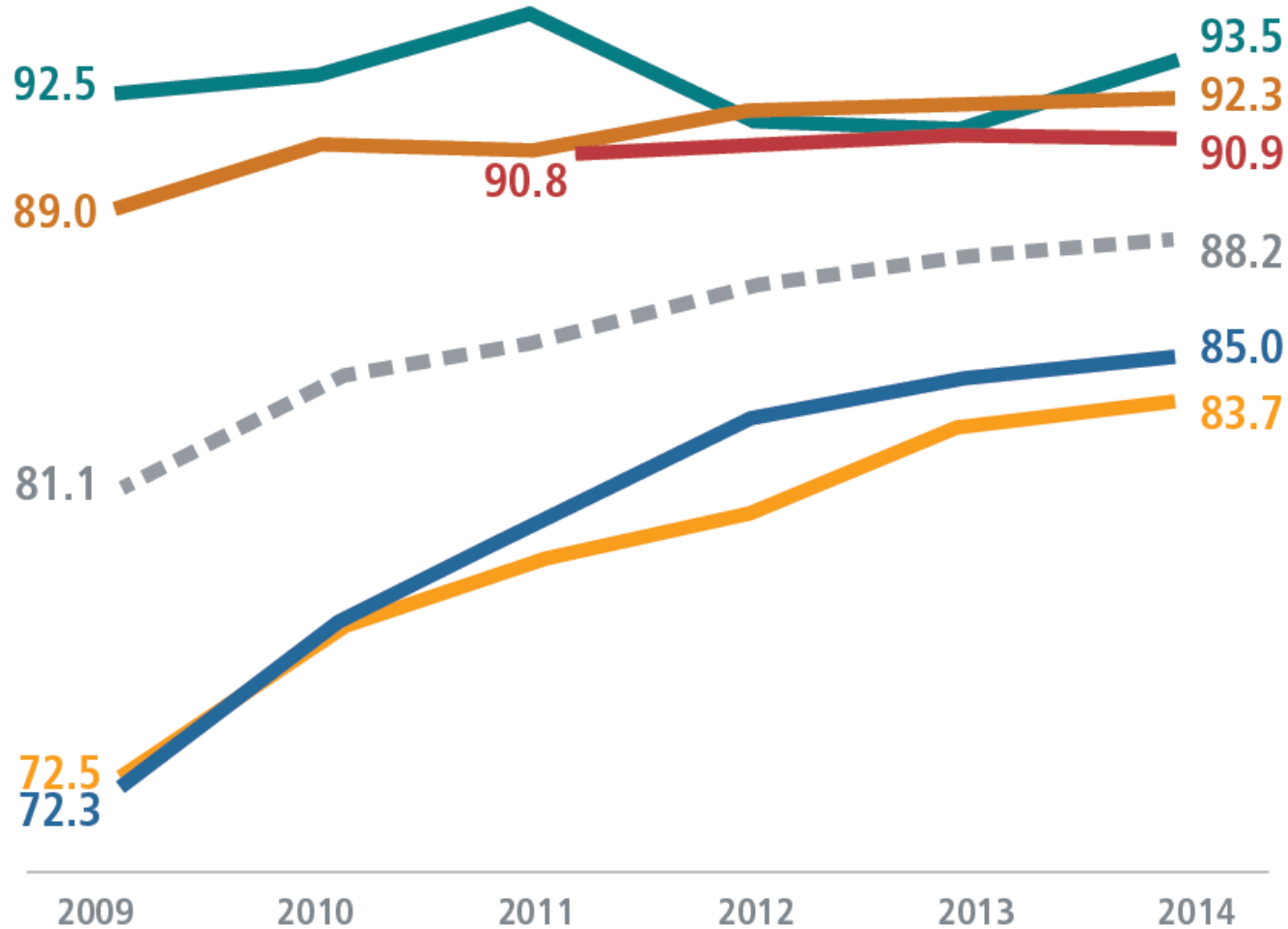

Asian, 94%
White, 92%
Multiracial, 91%
Total, 88%
Hispanic, 85%
Black, 84%

How do you measure the
“**opportunity gap**”?

Wealthiest 3 ISDs in Tarrant County, 2014-15

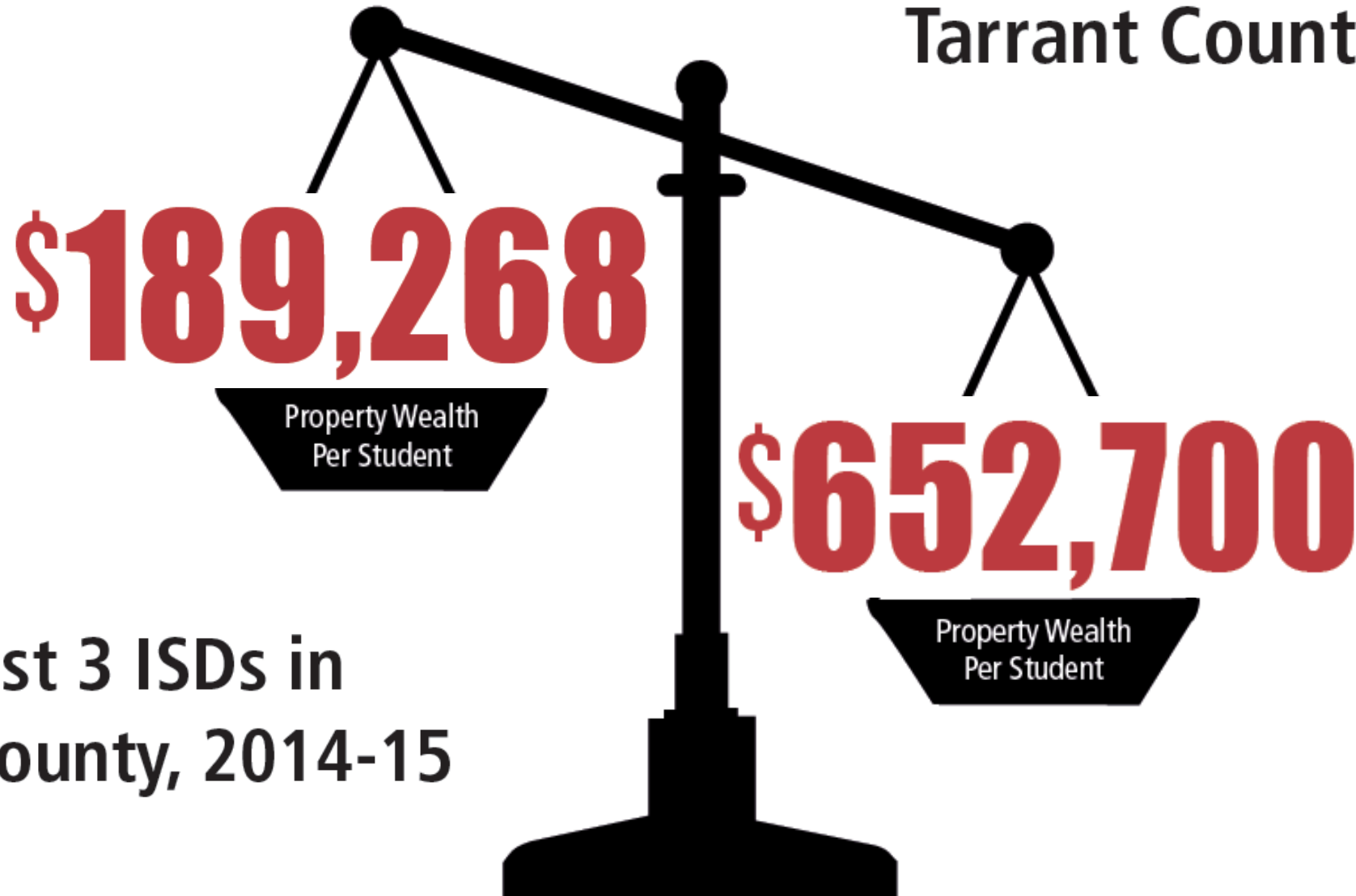

Poorest 3 ISDs in Tarrant County, 2014-15

Source: Texas Education Agency. "Per student" refers to Average Daily Attendance. Poorest ISDs as measured by property/student are Grapevine-Colleyville, Carroll and Hurst-Euless-Bedford ISDs; the wealthiest are Lake Worth, Everman and Casteberry ISDs.

Poorest 3 ISDs in Tarrant County, 2014-15

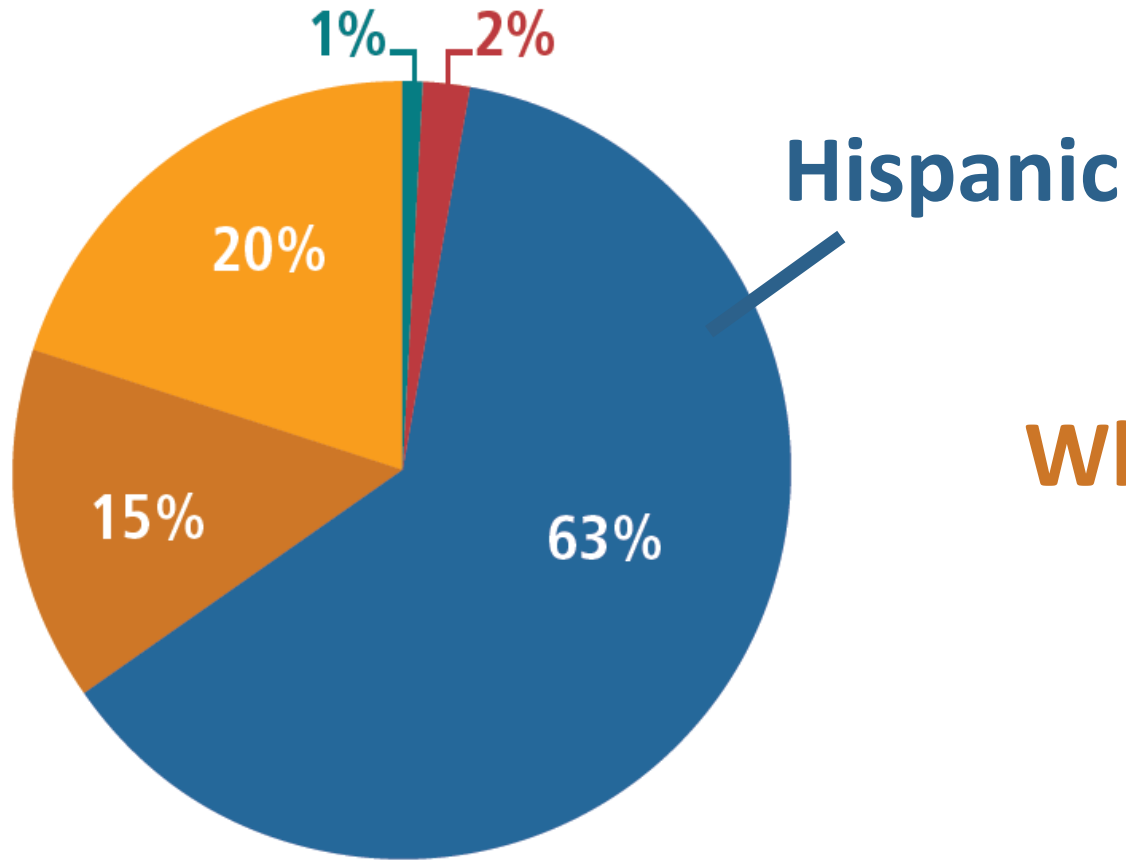

Wealthiest 3 ISDs in Tarrant County, 2014-15

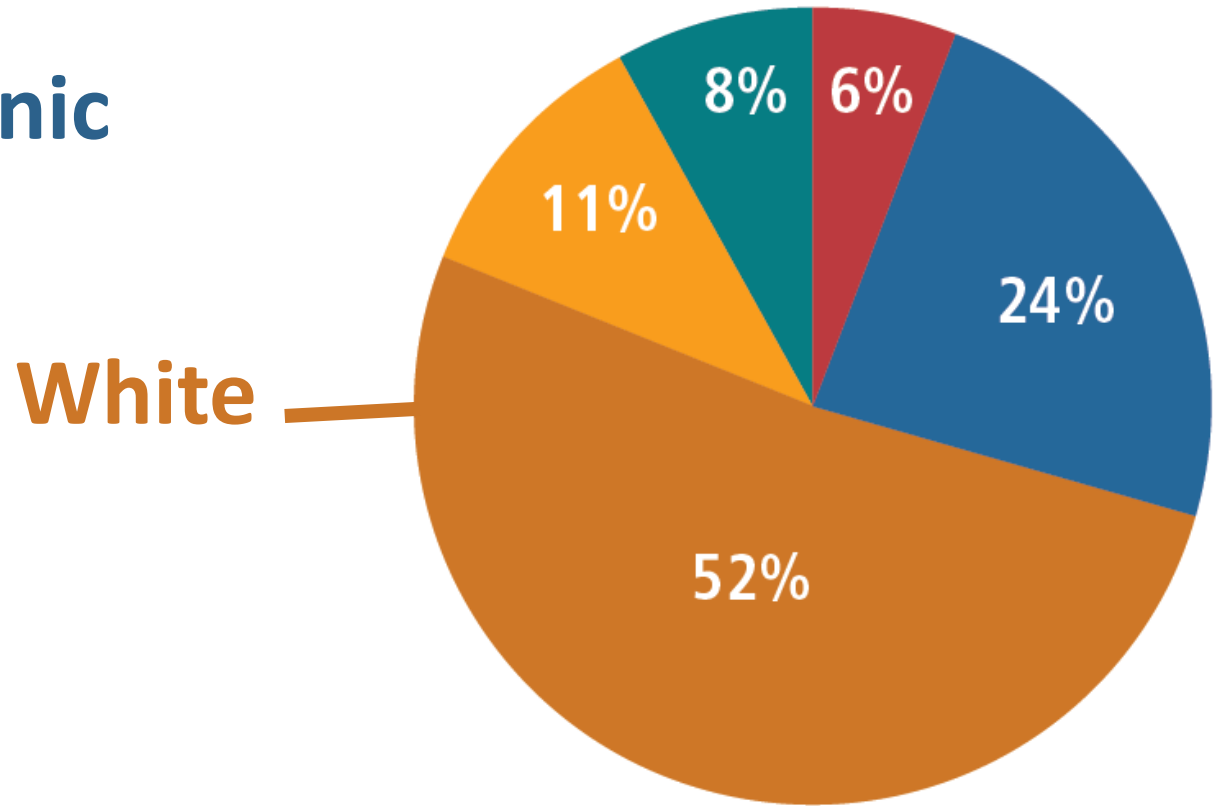

■ HISPANIC ■ WHITE ■ BLACK ■ ASIAN ■ MULTIRACIAL OR OTHER RACE

Source: Texas Education Agency. "Per student" refers to Average Daily Attendance. Poorest ISDs as measured by property/student are Grapevine-Colleyville, Carroll and Hurst-Euless-Bedford ISDs; the wealthiest are Lake Worth, Everman and Casteberry ISDs.

Enrolled in school with more than 20 percent teacher turnover

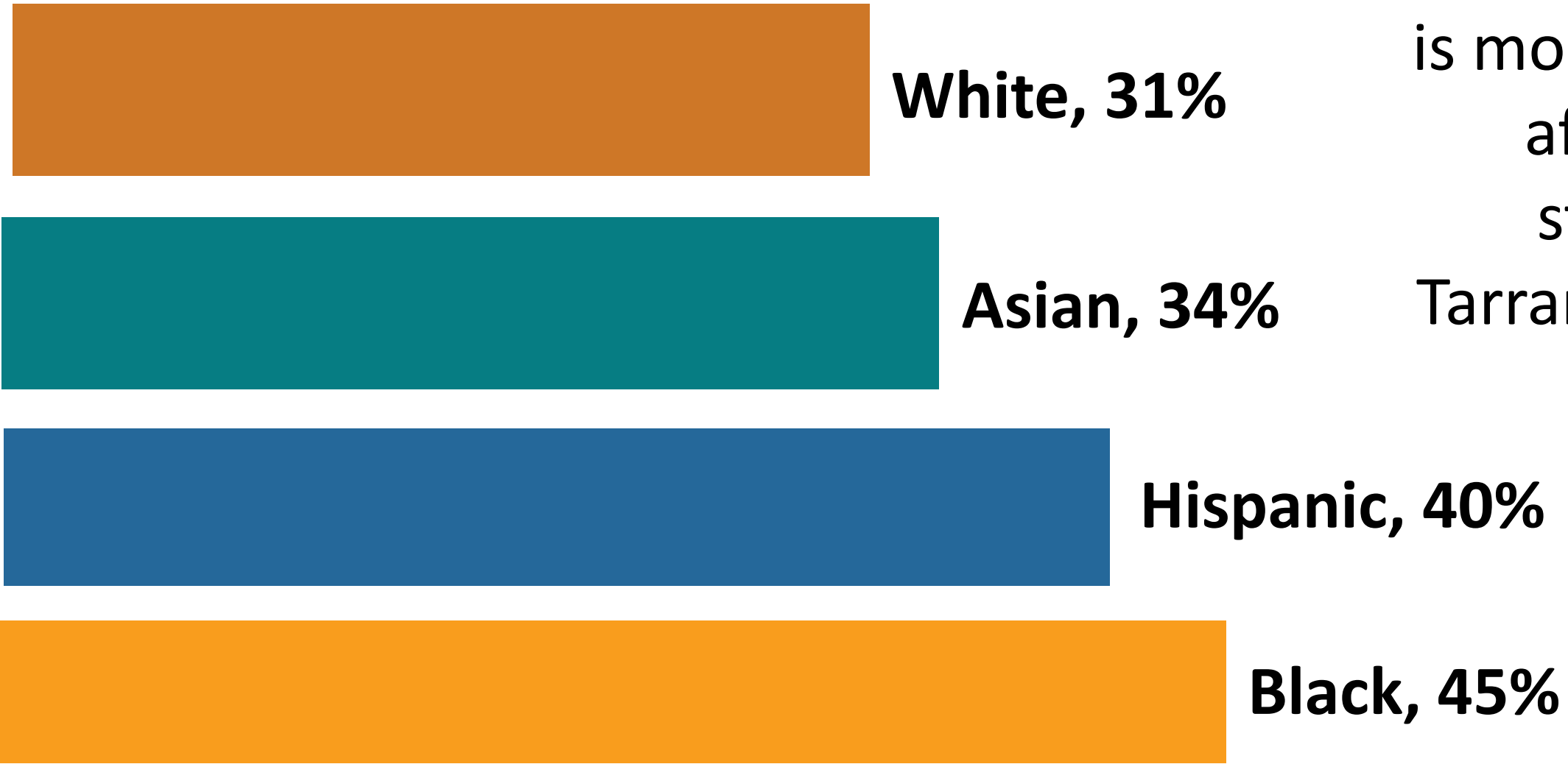

Teacher instability is most likely to affect Black students in Tarrant County.

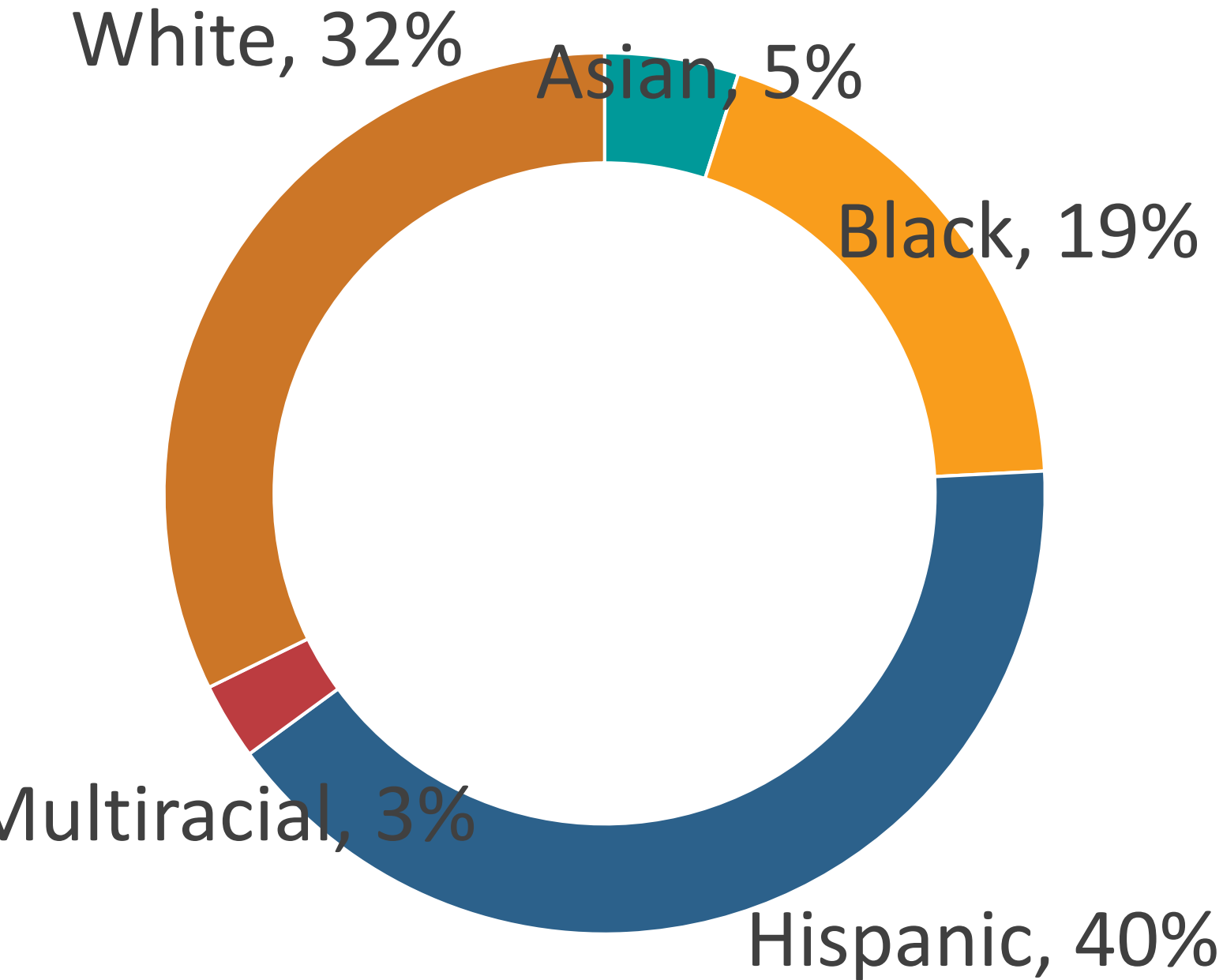

Tarrant County total student enrollment

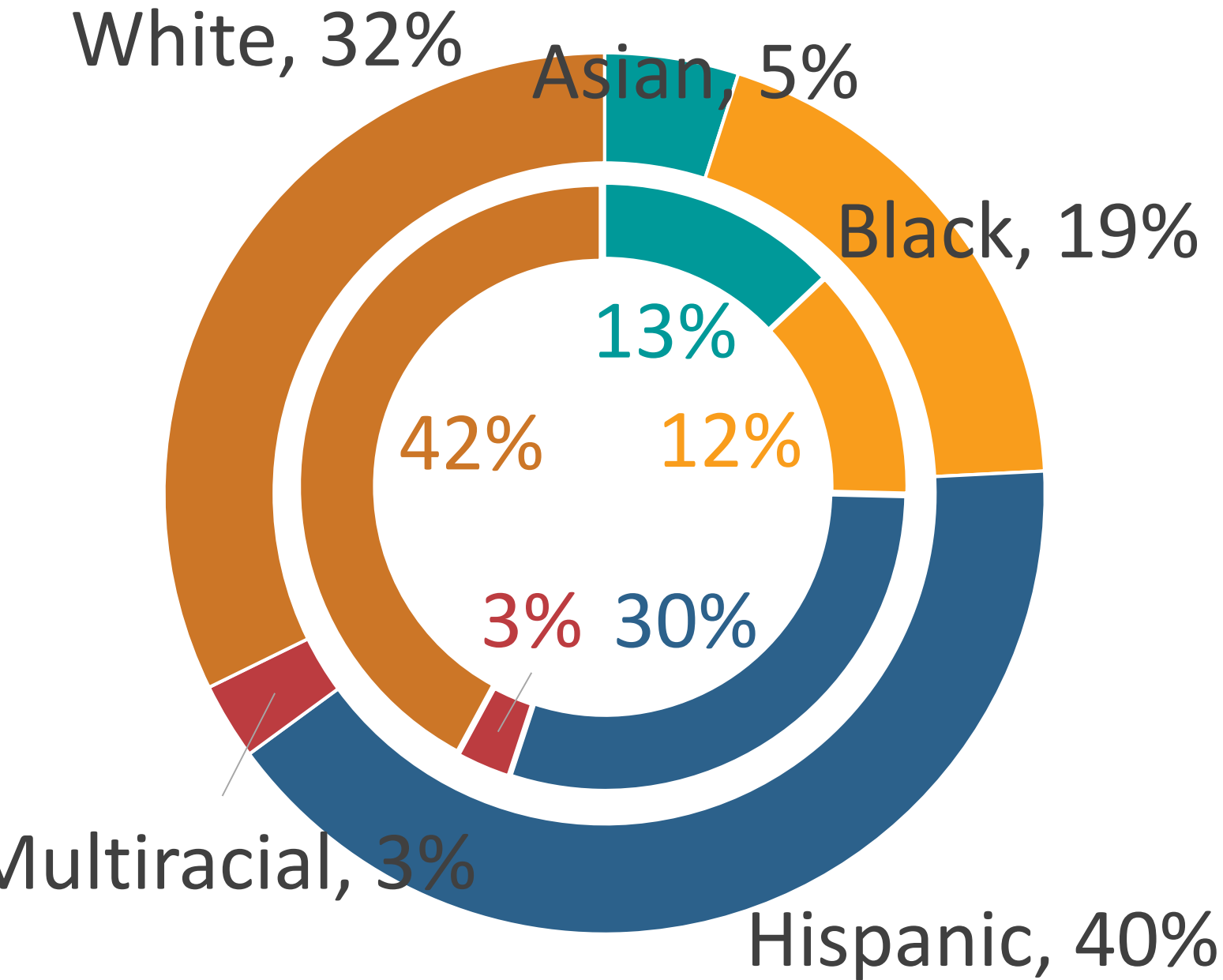

Tarrant County total student enrollment

VS

Enrollment in AP Physics

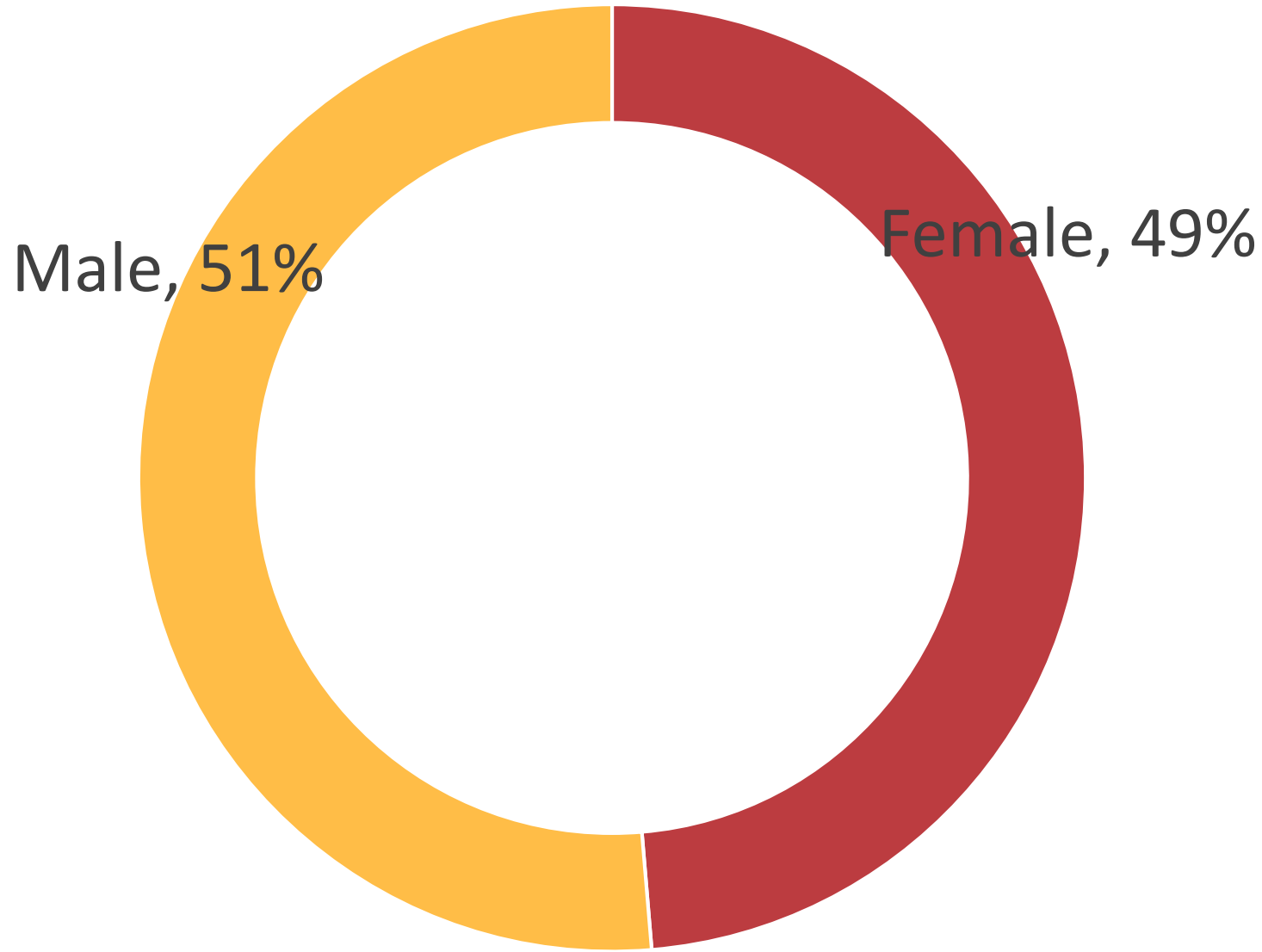

Tarrant County total student enrollment

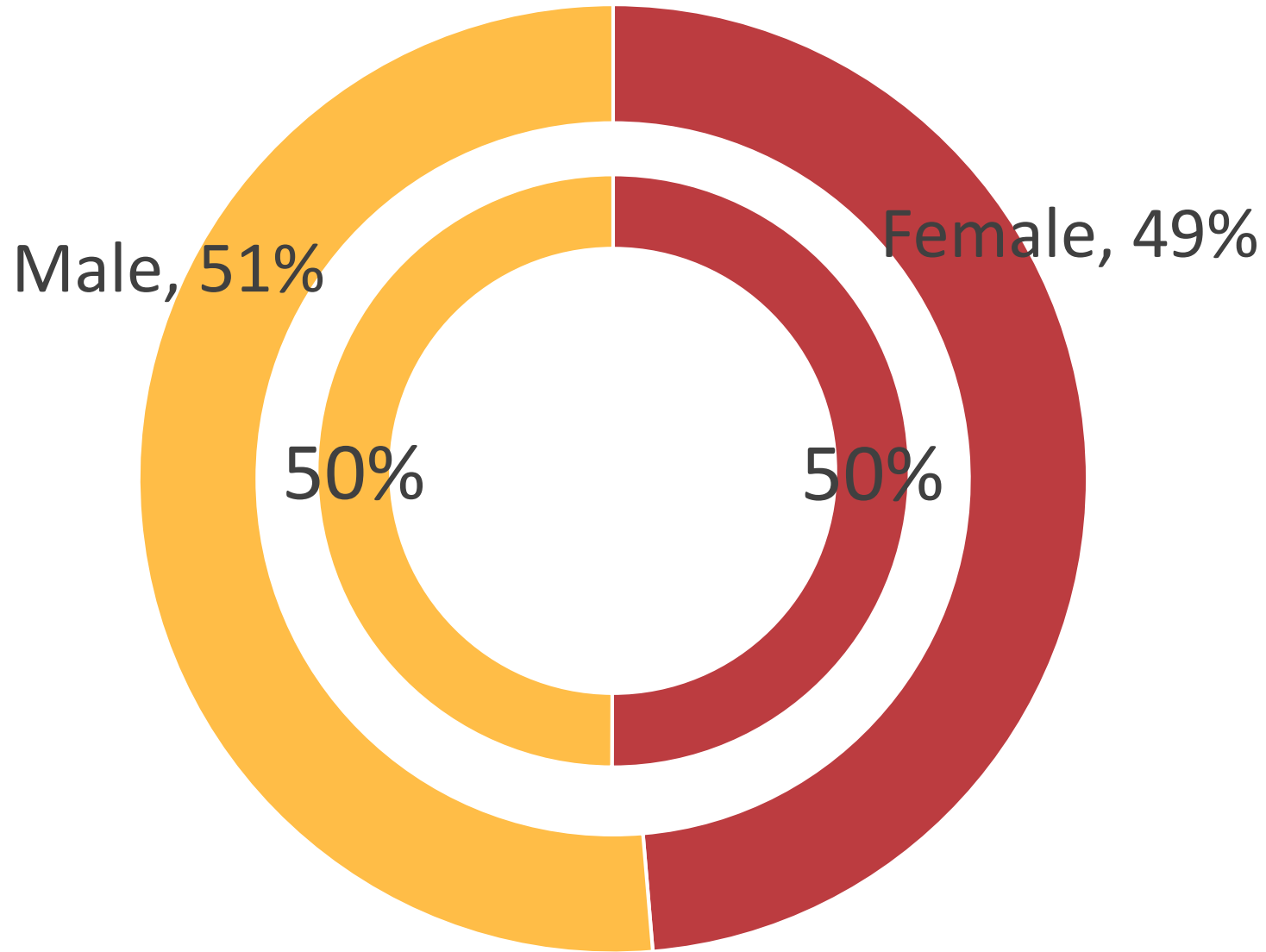

Tarrant County total
student enrollment

VS

Enrollment in
AP Physics

Architecture & Engineering

TX Men: **\$80,000**

TX Women: **\$62,000**

Registered Nurses

TX Men: **\$66,000**

TX Women: **\$55,000**

Equity matters.

What can we do?



Recommendations

- Collect, analyze and use data by race and ethnicity.





Recommendations

- Support working families.





Recommendations

- Close the “Coverage Gap.”





Recommendations

- Make school funding more adequate and equitable.





Learn

Share

Act

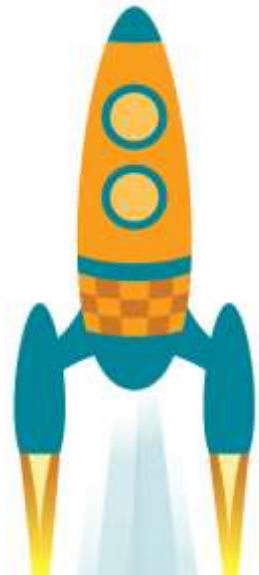

JOURNEY WITH ME.

We believe in a Texas

that offers everyone the chance
to compete and succeed in life.

We envision a Texas

where everyone is healthy,
well-educated, and financially secure.

CENTER *for* PUBLIC POLICY PRIORITIES

@CPPP_TX